

That portion of the Northwest Quarter of the Northwest Quarter of the Southwest Quarter of Section 22, Township 1 North, Range 10 West, San Bernardino Meridian, County of Los Angeles, State of California more particularly described as follows:

Beginning at a point on the south line of said Northwest Quarter of the Northwest Quarter of the Southwest Quarter, distant thereon 160 feet easterly from the southwest corner thereof, thence east along said south line 208.71 feet, thence north 208.71 feet, then west 208.71 feet, thence south 208.71 feet to the point of beginning.

Containing 1.0 acre, more or less.

Subject to conditions, covenants, rights, restrictions, easements, licenses, permits, leases, and rights-of-way, if any.

All as shown on Exhibit "B", attached hereto and by this reference made a part hereof.

This description and the accompanying exhibits were prepared by me or under my direction in accordance with the Professional Land Surveyor's Act.

 5/14/2010  
Alan D. Frank, PLS 7172  
My license expires 12/31/2011



W<sup>1</sup>/<sub>4</sub> COR, SEC 22

SECTION 22  
T1N, R10W, S.B.M.

NW <sup>1</sup>/<sub>4</sub>, NW <sup>1</sup>/<sub>4</sub>, SW <sup>1</sup>/<sub>4</sub>      NE <sup>1</sup>/<sub>4</sub>, NW <sup>1</sup>/<sub>4</sub>, SW <sup>1</sup>/<sub>4</sub>

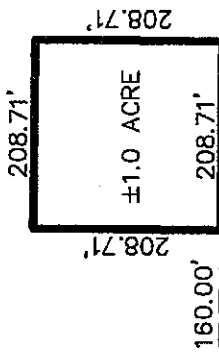

POINT OF BEGINNING

SOUTHWEST CORNER OF THE NW<sup>1</sup>/<sub>4</sub>, NW<sup>1</sup>/<sub>4</sub>, SW<sup>1</sup>/<sub>4</sub>, SECTION 22, T1N, R10W, S.B.M.

NW <sup>1</sup>/<sub>4</sub>, NW <sup>1</sup>/<sub>4</sub>, SW <sup>1</sup>/<sub>4</sub>



SCALE  
1" = 200'



EXHIBIT "B"  
SKETCH TO ACCOMPANY DESCRIPTION

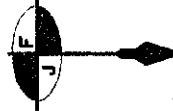

JOHNSON-FRANK & ASSOC., INC.  
LAND SURVEYING - MAPPING  
5150 E. HUNTER AVENUE  
ANAHEIM, CALIFORNIA 92807-2048  
(714) 777-8877 FAX (714) 777-1641

DATE May 2010 SHEET 1 OF 1